

3600 Gal. Fire Protection Water Storage Cistern

FLXX®

FLXX®

Total Capacity: 3680 gallons

Standard:

Cistern assemblies include tank, lid, a 2' riser & cistern filler lid, (2) 1" brass female thread inserts in tank 14" apart, 2'-8" from bottom outside of tank and butyl rubber sealant.

Installation Instructions:

Excavations should be 12" larger than dimensions. Floor of the excavation should be level with no protruding rocks, and a minimum of 6" of sand or 3/4" rock bed, leveled and compacted to set tank on. Excavator should provide a safe and clear offloading site within 15' from the rear of the truck to the center of the tank. Selected (6" minus) granular backfill should be rolled in from the side in equal lifts around the tank and compacted. Avoid dumping directly on the lid of the tank.

Note:

Installer should check local requirements which provide information on adapter hook up, tank placement, line locations and connections etc. A permit may be necessary for this work. **Do NOT** drive on the tank.

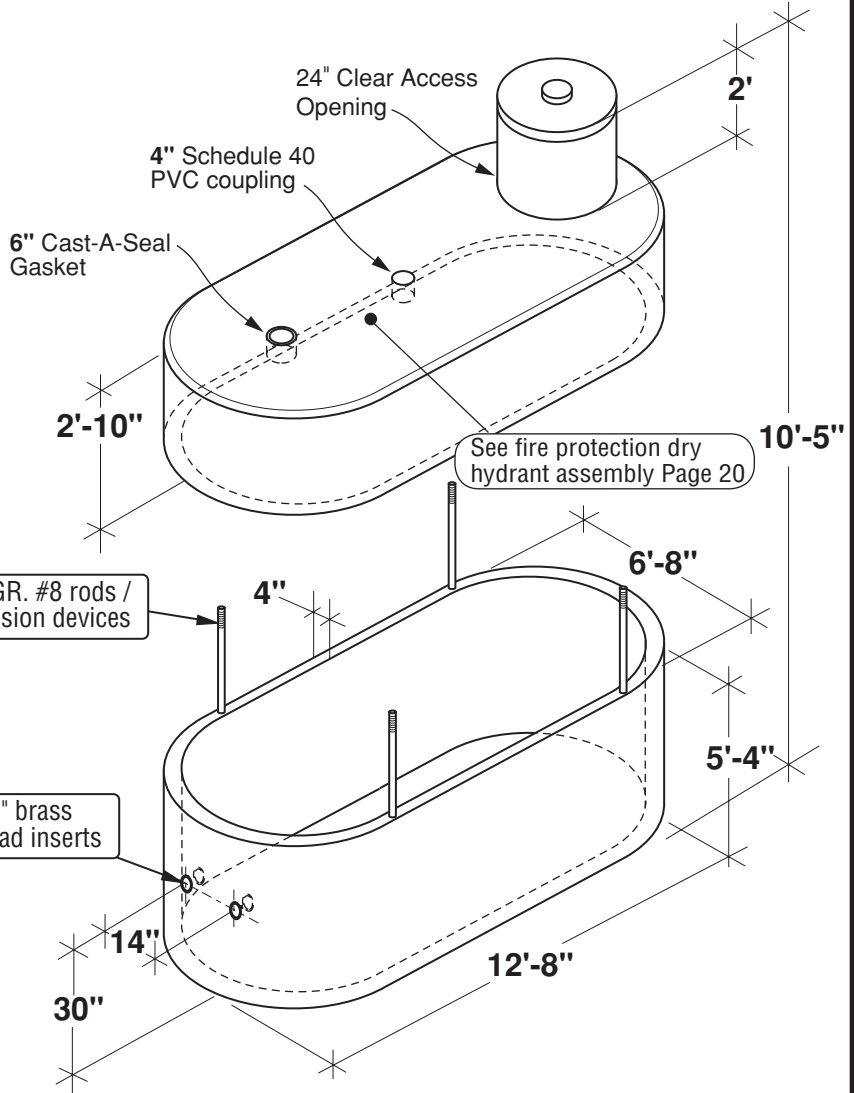

* Includes 530 lbs. for a 2x2 riser, & 175 lbs. for a 2X Cistern Lid

Part #	Capacity (gallons)	Approximate Weights		
		Tank	Dometite Lid*	Total
PCA-000-318	3680	11,690 lbs	8,640 lbs	20,330 lbs

Note: N.T.S.

FLXX® 
Watertight
Front Range Precast Concrete, Inc.
 5439 N. Foothills Highway, Boulder, Colorado 80302
 Phone (303) 442-3207 • (800) 783-3207 • Fax (303) 442-3209
www.flxx.com